

**2019-2020  
Lunch & Breakfast Prices**



**Students**

Elementary Lunch	\$2.50
Middle & High School Lunch	\$2.75
Pizza Meal at BHS and BMS	\$2.90
Chicken Meal/Boxed Pizza BHS	\$3.40
Chick-fill-A (Tuesdays)	\$3.80
Breakfast	\$1.70
Beverage	\$ .50
Reduced Lunch	\$ .40
Reduced Breakfast	\$ .30

**Adult**

Lunch	\$3.75
Special Pizza Lunch	\$3.75
Chick-fill-A (Tuesdays)	\$3.80
Breakfast	\$2.00
Beverage (Milk)	\$ .50



**2019-2020  
School Fees**

Convenience fee for online transactions - \$2

**Transportation**

- \$200 Two Semesters (am & pm)
- \$100 One Semester (am & pm)
- \$100 Two Semesters (am or pm)
- \$50 One Semester (am or pm)

**Elementary Schools (Grades K-5)**

- \$70 Annual Textbook Fee
- \$40 Activity Ticket *(optional)*

**Middle School**

- \$75 Annual Textbook Fee
- \$15 Yearbook *(optional)*
- \$50 School Musical Instrument Maintenance Fee
- \$40 Activity Ticket *(optional)*

**High School**

- \$112 Annual Textbook Fee
- \$15 Band and Chorus Uniform Cleaning Fee
- School Musical Instrument Maintenance Fee
  - \$50 Full-time      \$25 Part-time
- \$50 Activity Ticket  
*(Includes admission to athletic events, school newspaper, and admission to fall play. Does not include playoffs, tournaments, musical or yearbook)*
- Yearbook *(optional)*
  - \$60 Registration - September 30
  - \$65 October 1 - March 31
  - \$70 April 1 - End of School Year
  - \$75 After Yearbooks Come In

**Other**

- Fees for summer school courses will be collected from those who register and plan to attend.
- Fees for eye protective devices and ear protective devices will be collected by classroom instructors at cost for those classes that require them.

**School Fees  
&  
Fee Waiver Procedures**

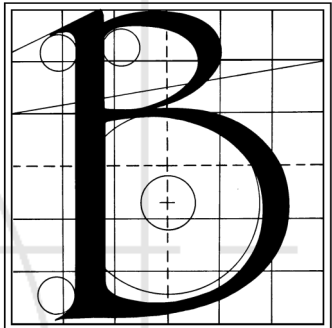

**Bettendorf  
Community  
School District**

[www.bettendorf.k12.ia.us](http://www.bettendorf.k12.ia.us)  
**Bettendorf Community School District  
 Administration Center**  
 3311 18th St., Bettendorf, IA 52722  
 (563) 359-3681

## Free & Reduced Meals

### & Fee Waiver Application

Applications must be submitted at the beginning of each school year regardless of past eligibility rulings. Applications must be fully completed in order to be considered for free or reduced meals and /or other fees.

The **Free & Reduced** application for school meals is online or by requesting a paper application form from the district administration center or a school building. To complete online, access the application through your Parent Portal account. In the left menu bar, select Applications/Forms and then Meals Benefits Application.

When completing the application for free or reduced lunch, applicants will be able to select "permission to share" for the **Student Fee Waiver** which requests consideration for other discounted fees, such as busing and student fees.

If you are **not** filing a Free & Reduced application but do wish to be considered eligible for other reduced fees, you must complete a separate **Student Fee Waiver**. The form is available at your school building or online on the district website. To complete online, select Services from the top menu bar; then Nutrition Services and Student Fee Waiver.

Applications will not be processed and fees will not be adjusted to free or reduced until applications are completed in full and submitted. Once the application is processed, parents will be notified by mail of their status.

If a parent has overpaid, a Refund Voucher will be processed by the building secretary. Refund Vouchers are then sent to the accounting department at the district administration center to issue a refund check. Please allow 2-3 weeks for this process to be completed.

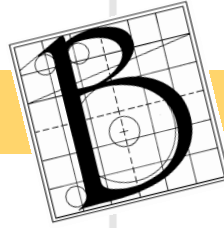

If the family income or household number changes at any time during the school year, the parent may fill out new Free/ Reduced Meals and Fee Waiver Applications and the district administration center must be notified. If their status changes, the amount they will owe or be refunded will be prorated for that quarter.



If there are any changes during the first quarter, the amount will be prorated or refunded for three quarters. If changes occur during the second quarter amounts will be prorated by 1/2 and if change occurs during the third quarter of the school year amounts will be prorated by one quarter. The elementaries will use the same proration for students leaving and entering the district as middle school and high school. Refunds and changes will be based on the MS/HS end of quarter dates as listed on the district calendar. This proration rule applies for textbook and transportation fees.

Optional fees are not subject to fee waivers.

The 30 day grandfather clause that allows parents time to turn in Free and Reduced applications only applies to food service accounts.

### Questions

Call the BCSD School Nutrition office at (563) 359-3681, ext. 3040.

### Notice of Nondiscrimination

It is the policy of the Bettendorf Community School District not to discriminate on the basis of race, color, national origin, sex, disability, religion, creed, age (for employment), marital status (for programs), sexual orientation, gender identity and socioeconomic status (for programs) in its educational programs and its employment practices. There is a grievance procedure for processing complaints of discrimination. If you have questions or a grievance related to this policy please contact Jillian Dotson, Director of Curriculum, 3311 18th St, Bettendorf, IA 52722, (563) 359-3681 or [jdotson@bettendorf.k12.ia.us](mailto:jdotson@bettendorf.k12.ia.us).